

Patient report

Bio-Rad DATE: 12/08/2019
D-10 TIME: 04:42 PM
S/N: #DC2K755917 Software version: 4.30-2
Sample ID: 10511500
Injection date 12/08/2019 04:27 PM
Injection #: 28 Method: HbA1c
Rack #: --- Rack position: 7

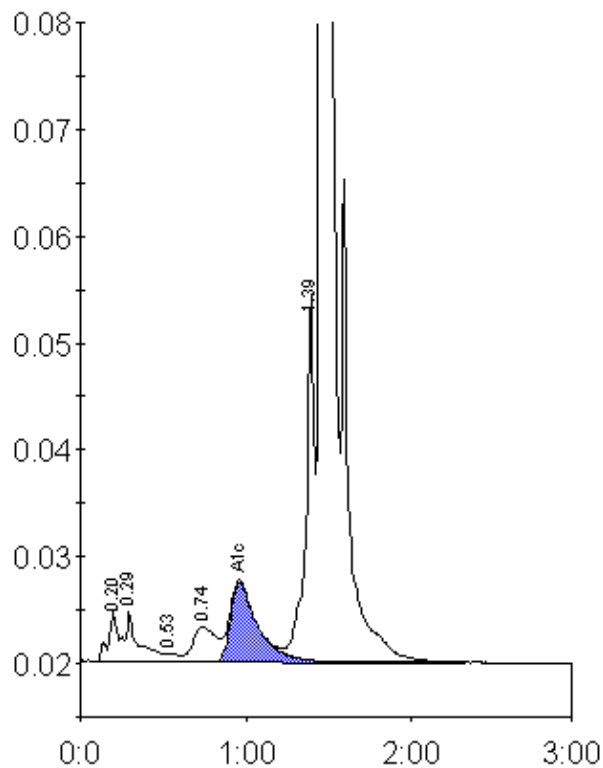

Peak table - ID: 10511500

Peak	R.time	Height	Area	Area %
A1a	0.20	4656	21459	0.9
A1b	0.29	4692	24348	1.0
F	0.53	738	3398	0.1
LA1c/CHb-1	0.74	3228	31204	1.3
A1c	0.96	7451	84307	5.3
P3	1.39	34495	122599	5.2
A0	1.45	674687	2067471	87.8
Total Area:		2354787		

Concentration:	%
A1c	5.3